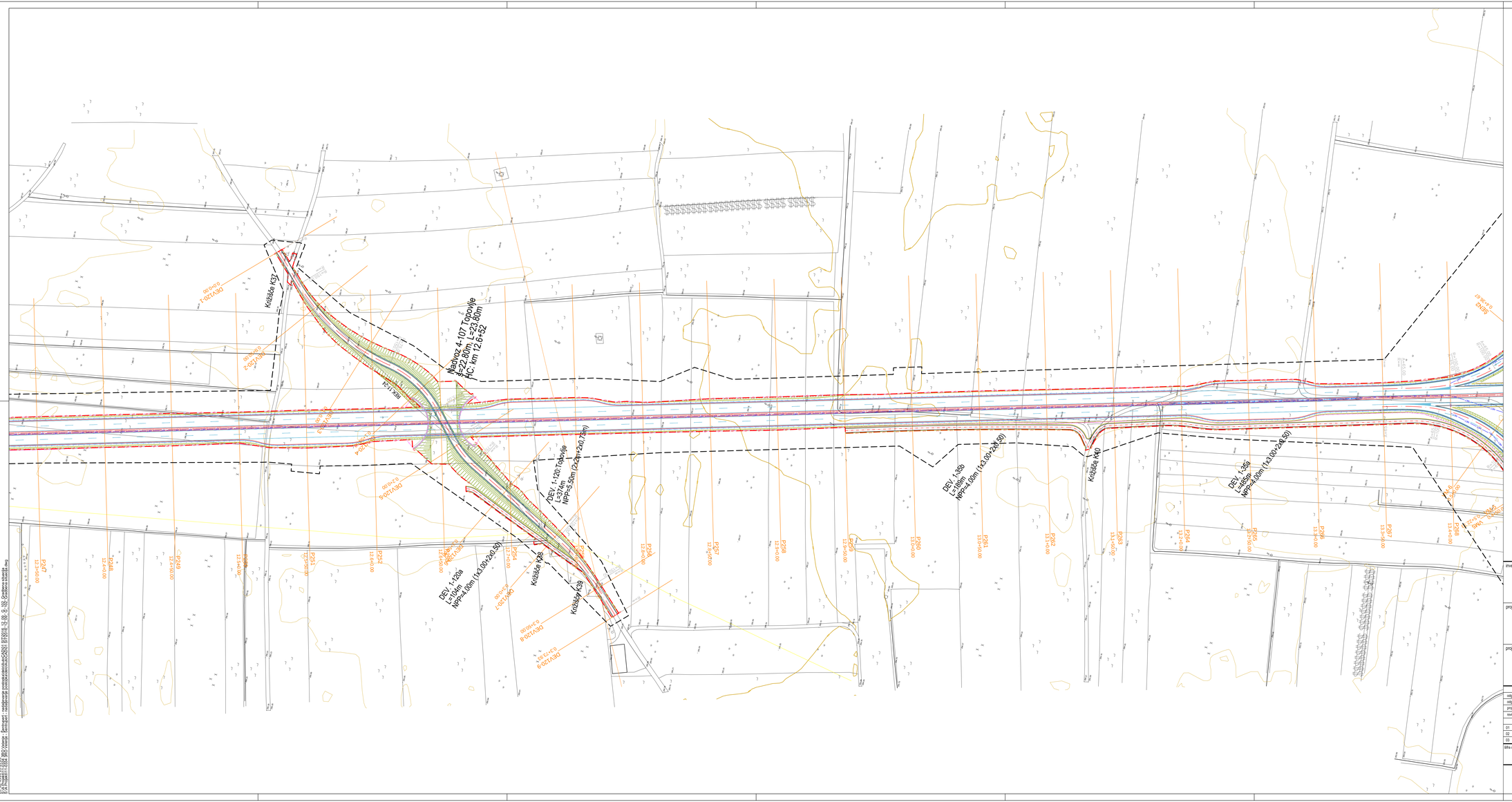
Križišče K37
Nadvoz 4-107 Topolnje
a=22,80m, L=23,80m
AC: km 12,61+52
DEV 1-120 Topolnje
L=37m
NPP=5,50m (2x2m+2x0,75m)
DEV 1-120a
L=10m
NPP=4,00m (1x3,00+2x0,50)
Križišče K38
Križišče K39
DEV 1-35b
L=16m
NPP=4,00m (1x3,00+2x0,50)
Križišče K40
DEV 1-35a
L=35m
NPP=4,00m (1x3,00+2x0,50)
PP47
PP48
PP49
PP50
PP51
PP52
PP53
PP54
PP55
PP56
PP57
PP58
PP59
PP60
PP61
PP62
PP63
PP64
PP65
PP66
PP67
PP68
PP69
PP70
PP71
PP72
PP73
PP74
PP75
PP76
PP77
PP78
PP79
PP80
PP81
PP82
PP83
PP84
PP85
PP86