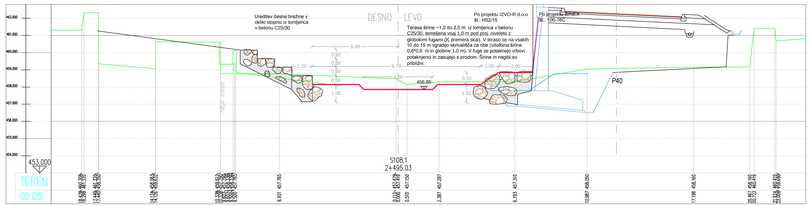

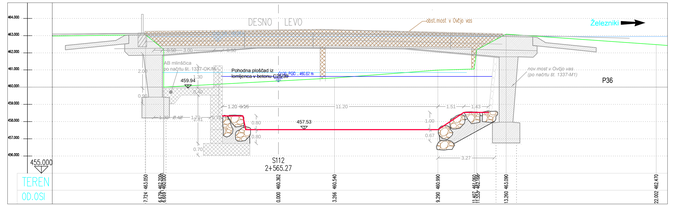

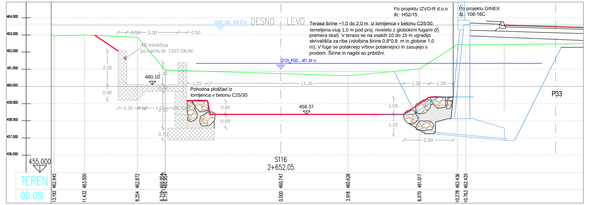

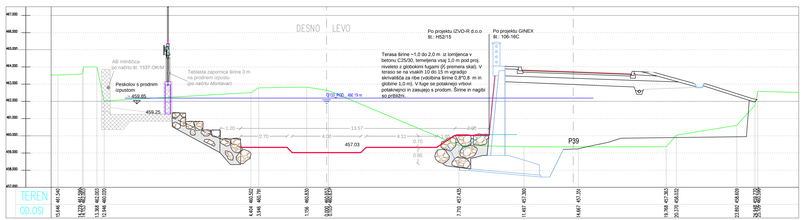

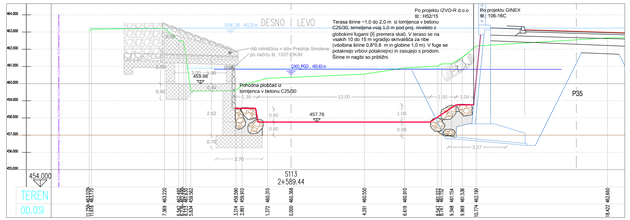

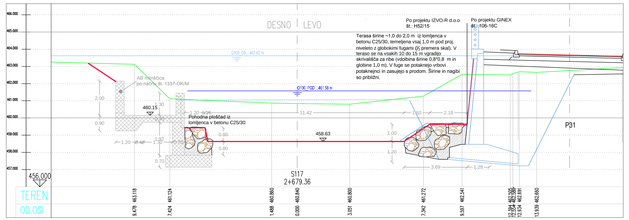

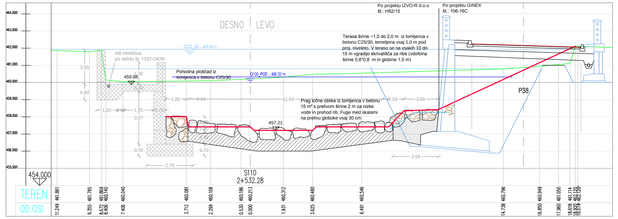

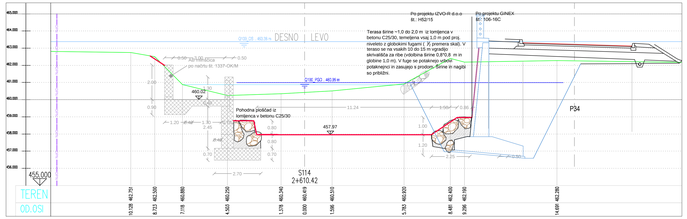

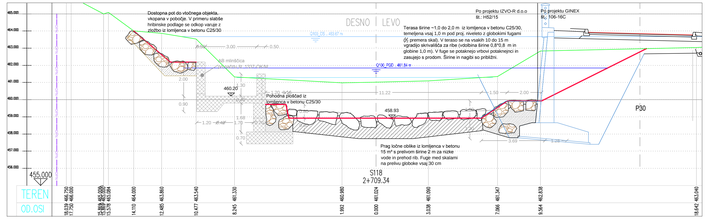

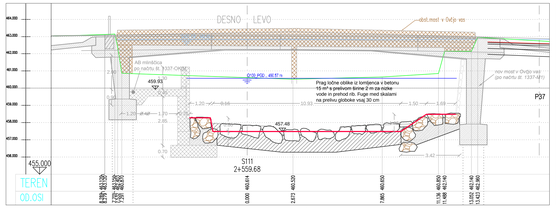

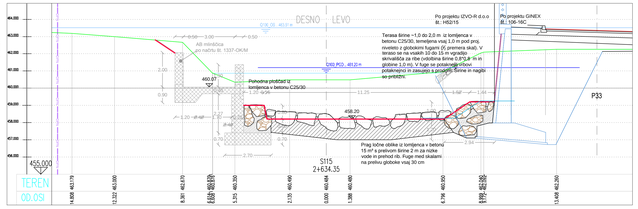

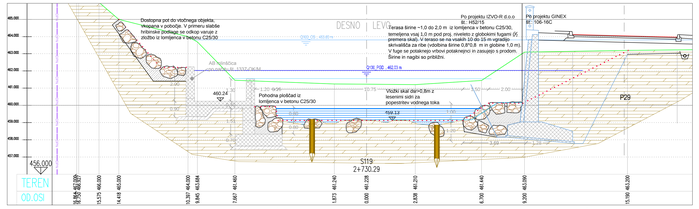

obstoječa struga

načrtovana struga

Ureditev vodne infrastrukture za zagotavljanje poplavne varnosti Železnikov - I. faza

Prečni prerezi Selške Sore S108-S119
M 1:100

Izdelovalec: IZVO-R d.o.o. Vodnogospodarski biroji in inženiring, Pot na jezero 16d, 1000 Ljubljana	Objekt: Ureditev vodne infrastrukture za zagotavljanje poplavne varnosti Železnikov - I. faza
Investitor: RS, MINISTRSTVO ZA OKOLJE IN PROSTOR, Dunajska cesta 47, 1000 Ljubljana	
Ime: / Štev.: / Podpis:	
Odg. vodja projekta: mag. Boš FAZARINC univ.dipl.inž.grad. — C–0644	Naslov: Načrt VG ureditev Selške Sore
Odg. projektant: mag. Boš FAZARINC univ.dipl.inž.grad. — C–0644	
Sodelavec: Matjaž LODVIČ univ.dipl.inž.grad. — C–2546; Kotrja MIKEC univ.dipl.inž.grad.	Faktina: Prečni prerezi Selške Sore S108–S119
Datum izdaje: december 2017	Merilo: M 1:100	Faza: PGD	Št. projekta: H52/15	Št. načrta: H52–VGU/15	Spremenba:	Št. risbe: S-2

Rev.: C:\20_projekti_v_teku\H52_Železniki_HS2_I_in_II_DGAU\0_december_2017\S-1_VGU_PP_Sora_S0119(1).dwg, PP-S-2
Datum: Da 11 2017 - 12:23um