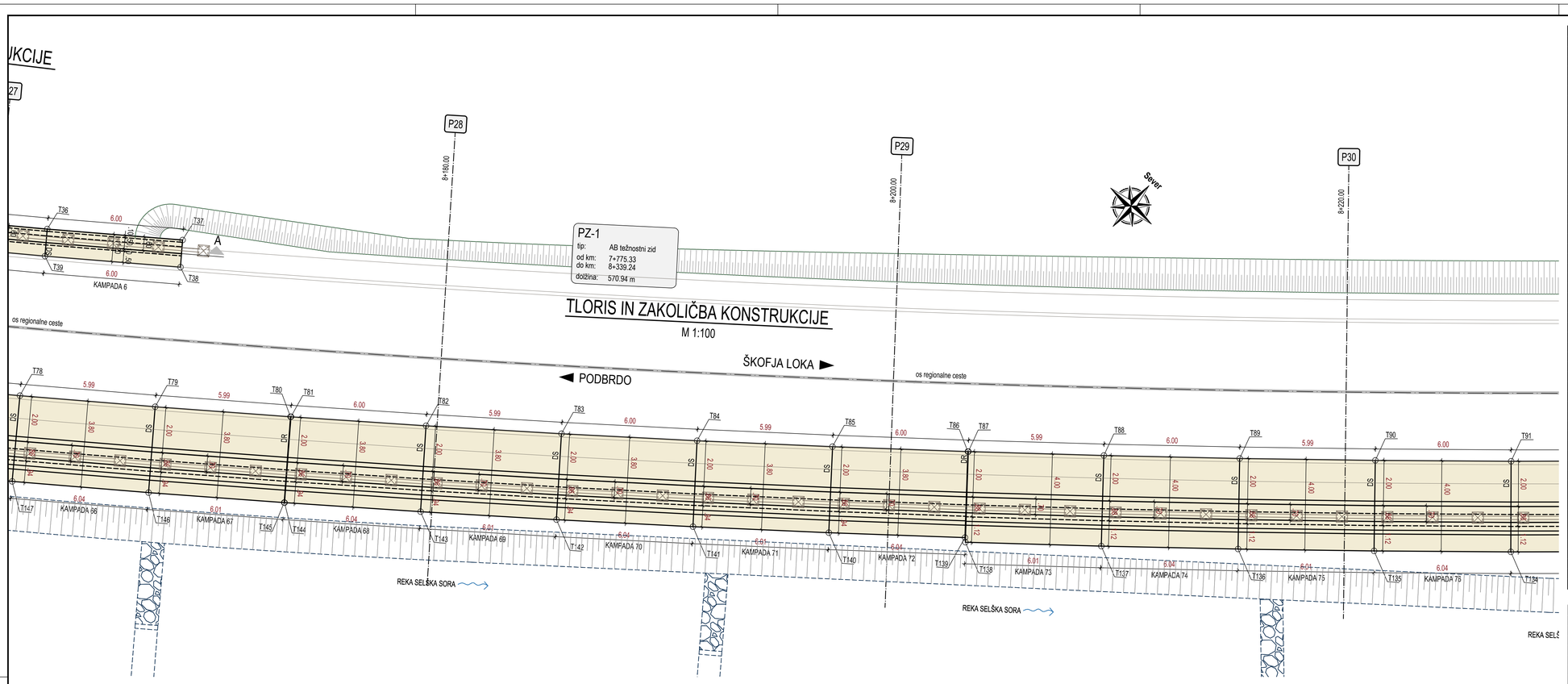

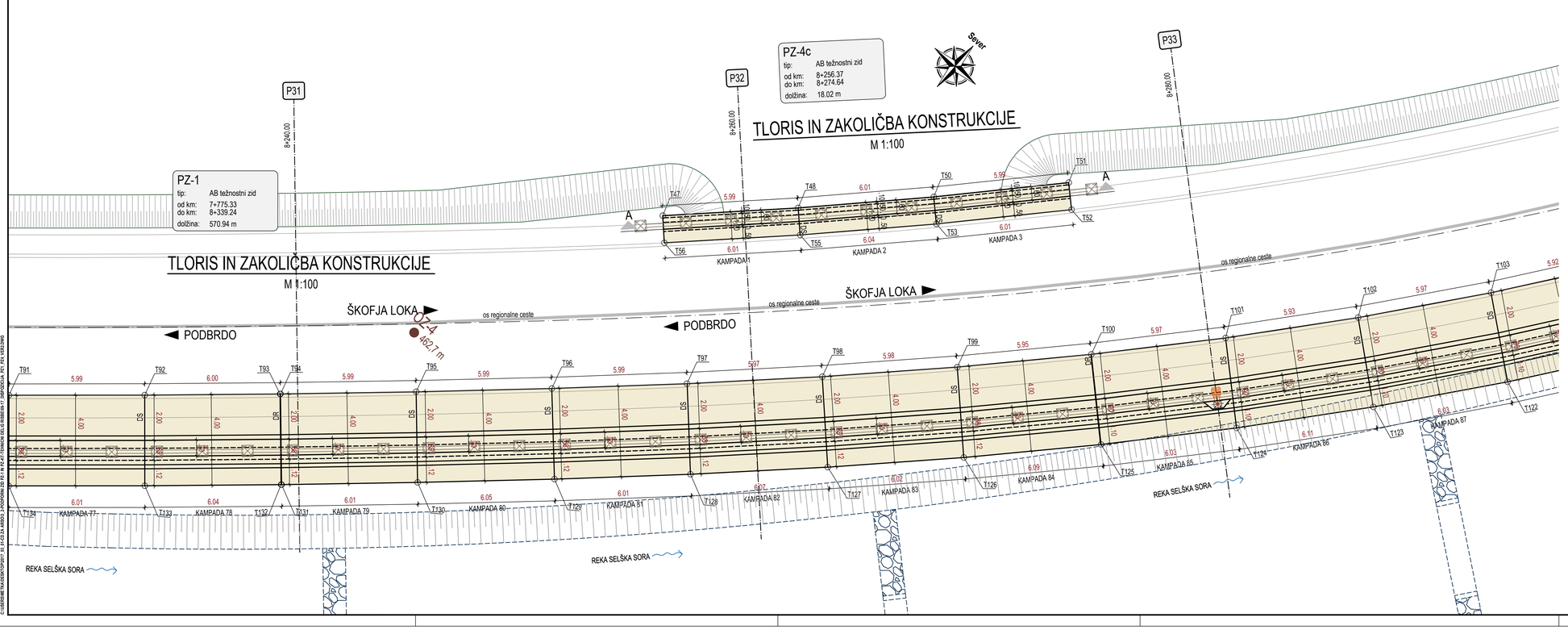

PZ-1

Točka	X	Y	Točka	X	Y	Točka	X	Y	Točka	X	Y
T1	119351.081	434587.415	T57	119353.459	434865.695	T113	119528.486	435085.570	T169	119348.478	434860.610
T2	119349.661	434593.256	T58	119354.842	434871.480	T114	119522.966	435083.219	T170	119348.474	434860.590
T3	119348.152	434599.103	T59	119356.381	434877.253	T115	119517.389	435080.627	T171	119347.319	434854.656
T4	119346.594	434604.904	T60	119358.072	434882.941	T116	119512.004	435077.907	T172	119346.266	434848.735
T5	119345.015	434610.698	T61	119359.942	434888.611	T117	119506.636	435074.973	T173	119345.285	434842.767
T6	119345.010	434610.717	T62	119361.956	434894.169	T118	119501.439	435071.910	T174	119344.369	434836.831
T7	119343.447	434616.507	T63	119361.963	434894.188	T119	119501.422	435071.900	T175	119343.489	434830.864
T8	119341.917	434622.313	T64	119364.161	434899.739	T120	119496.273	435068.634	T176	119342.634	434824.923
T9	119340.449	434628.122	T65	119366.506	434905.188	T121	119491.286	435065.240	T177	119342.631	434824.903
T10	119339.071	434633.928	T66	119369.025	434910.601	T122	119486.343	435061.635	T178	119341.793	434818.954
T11	119339.065	434633.947	T67	119371.679	434915.911	T123	119481.587	435057.924	T179	119340.971	434813.008
T12	119337.785	434639.793	T68	119374.489	434921.186	T124	119476.892	435054.009	T180	119340.164	434807.034
T13	119336.635	434645.651	T69	119374.499	434921.203	T125	119472.383	435050.007	T181	119339.377	434801.084
T14	119335.622	434651.547	T70	119377.412	434926.366	T126	119467.937	435045.841	T182	119338.603	434795.106
T15	119334.749	434657.450	T71	119380.467	434931.505	T127	119463.641	435041.624	T183	119337.851	434789.152
T16	119334.015	434663.387	T72	119383.617	434936.565	T128	119459.394	435037.287	T184	119337.848	434789.131
T17	119334.012	434663.407	T73	119386.873	434941.582	T129	119455.253	435032.926	T185	119337.111	434783.168
T18	119333.421	434669.324	T74	119390.196	434946.517	T130	119451.142	435028.492	T186	119336.392	434777.209
T19	119332.967	434675.289	T75	119390.208	434946.534	T131	119447.094	435024.053	T187	119335.688	434771.225
T20	119332.654	434681.248	T76	119393.625	434951.448	T132	119447.081	435024.039	T188	119335.002	434765.261
T21	119332.482	434687.228	T77	119397.105	434956.312	T133	119443.056	435019.558	T189	119334.332	434759.272
T22	119332.450	434693.175	T78	119400.646	434961.143	T134	119439.075	435015.060	T190	119333.680	434753.302
T23	119332.450	434693.195	T79	119404.234	434965.943	T135	119435.104	435010.505	T191	119333.678	434753.282
T24	119332.553	434699.178	T80	119407.860	434970.714	T136	119431.190	435005.947	T192	119333.044	434747.308
T25	119332.774	434705.150	T81	119407.872	434970.730	T137	119427.288	435001.334	T193	119332.427	434741.338
T26	119333.099	434711.129	T82	119411.524	434975.462	T138	119423.443	434996.718	T194	119331.825	434735.338
T27	119333.511	434717.104	T83	119415.220	434980.179	T139	119423.584	434996.575	T195	119331.247	434729.361
T28	119333.994	434723.076	T84	119418.955	434984.872	T140	119419.766	434991.921	T196	119330.707	434723.362
T29	119333.996	434723.096	T85	119422.717	434989.527	T141	119415.991	434987.249	T197	119330.705	434723.342
T30	119334.533	434729.053	T86	119426.513	434994.154	T142	119412.234	434982.528	T198	119329.804	434711.308
T31	119335.109	434735.018	T87	119426.526	434994.169	T143	119408.524	434977.795	T199	119329.477	434705.304
T32	119335.710	434741.003	T88	119430.362	434998.773	T144	119404.846	434973.029	T200	119329.253	434699.235
T33	119336.326	434746.969	T89	119434.235	435003.353	T145	119404.834	434973.013	T201	119329.150	434693.216
T34	119336.959	434752.928	T90	119438.139	435007.899	T146	119401.199	434968.230	T202	119329.150	434693.196
T35	119337.459	434752.895	T91	119442.080	435012.420	T147	119397.581	434963.389	T203	119329.183	434687.133
T36	119338.109	434758.854	T92	119446.051	435016.908	T148	119394.029	434958.542	T204	119329.357	434681.114
T37	119338.778	434764.831	T93	119450.046	435021.354	T149	119390.506	434953.617	T205	119329.676	434675.039
T38	119339.462	434770.786	T94	119450.060	435021.369	T150	119387.072	434948.681	T206	119330.134	434669.035
T39	119340.165	434776.759	T95	119454.098	435025.797	T151	119387.061	434948.664	T207	119330.737	434663.001
T40	119340.884	434782.710	T96	119458.173	435030.192	T152	119383.685	434943.650	T208	119330.739	434662.982
T41	119341.618	434788.659	T97	119462.284	435034.522	T153	119380.409	434938.602	T209	119331.479	434657.006
T42	119341.621	434788.679	T98	119466.472	435038.797	T154	119377.200	434933.446	T210	119332.369	434650.988
T43	119342.373	434794.629	T99	119470.739	435042.987	T155	119374.125	434928.272	T211	119333.390	434645.054
T44	119343.145	434800.591	T100	119475.080	435047.053	T156	119371.145	434922.990	T212	119334.561	434639.088
T45	119343.931	434806.533	T101	119479.546	435051.017	T157	119371.135	434922.972	T213	119335.848	434633.209
T46	119344.736	434812.493	T102	119484.099	435054.811	T158	119368.304	434917.658	T214	119335.855	434633.190
T47	119345.556	434818.431	T103	119488.804	435058.480	T159	119365.580	434912.205	T215	119337.250	434627.313
T48	119346.393	434824.367	T104	119493.590	435061.970	T160	119363.038	434906.741	T216	119338.722	434621.487
T49	119346.396	434824.387	T105	119498.523	435065.327	T161	119360.628	434901.138	T217	119340.259	434615.652
T50	119347.250	434830.323	T106	119503.509	435068.488	T162	119358.409	434895.535	T218	119341.826	434609.851
T51	119348.127	434836.265	T107	119503.526	435068.498	T163	119358.402	434895.516	T219	119341.831	434609.832
T52	119349.041	434842.188	T108	119508.667	435071.527	T164	119356.332	434889.800	T220	119343.407	434604.048
T53	119350.012	434848.098	T109	119513.865	435074.367	T165	119354.446	434884.077	T221	119344.961	434598.261
T54	119351.061	434853.990	T110	119519.192	435077.055	T166	119352.708	434878.232	T222	119346.460	434592.454
T55	119352.198	434859.830	T111	119524.533	435079.538	T167	119351.157	434872.412	T223	119347.874	434586.636
T56	119352.202	434859.850	T112	119530.053	435081.890	T168	119349.744	434866.494			

PZ-4c

Točka	X	Y
T47	119467.136	435028.814
T48	119471.355	435033.070
T50	119475.681	435037.236
T51	119480.100	435041.283
T52	119479.290	435042.168
T53	119474.862	435038.113
T55	119470.512	435033.925
T56	119466.284	435029.658

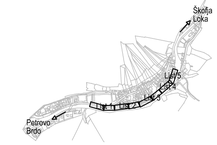

KARAKTERISTIKE MATERIALOV PO SIST EN 206-1

ELEMENT	BETON	ARMATURA	ZAŠČITNI SLOJ
ROBNI VENEC	C30/37, PV-II, XC4, XD3, XF4 Dmax=22 mm, AB*	S500 B	4,5 cm
STENE ZIDOV	C25/30, PV-II, XD2, XF3 Dmax=32 mm, AB	S500 B	5,0 cm
TEMELJI	C25/30, PV-II, XC2, Dmax=32 mm, AB	S500 B	5,0 cm
PODLOŽNI BETON	C12/15, XC0, Dmax= 16mm	NEARMIRAN	

Opomba: Zidove se gradi po principu bele kadi !

Leseni del konstrukcije se izvedejo iz lesa C30 (po EC5), katerega je potrebno globinsko impregnirati s primernimi zaščitnimi sredstvi.
Za izdelavo kovinskih delov konstrukcije se uporabi jeklo kvalitete S235JR ali jeklo »Corten«.
Pri uporabi jekla S235JR je potrebno elemente ograje protikorozijsko zaščititi z vročim cinkanjem, skladno s standardom DIN ISO EN 12944.
Debelina nanosa mora v povprečju znašati 85 µm. V primeru uporabe jekla »Corten« protikorozijska zaščita ni potrebna.

Št. spremembe:	Opis spremembe:	Datum:	Podpis:

PROJEKTANT:
GINEX International

PODIZVAJALEC:

ODGOVORNI VODJA PROJEKTA: Domagoj BAČIĆ, univ. dipl. inž. grad.	IDENT. ŠT. IZS: G-0237
ODGOVORNI PROJEKTANT: Dalibor STANIČ, univ. dipl. inž. grad.	IDENT. ŠT. IZS: G-3154
PROJEKTANT SODELAVEC:	IDENT. ŠT. IZS:
PROJEKTANT SODELAVEC:	IDENT. ŠT. IZS:

ŠT. ODSEKA: 1075 | ARHIVSKA ŠT.: | FAZA OBJEKT: 002/2162 | ŠIFRA RISBE: G.206 G.219 | PROSTOR ZA ČRTNO KODO:

ŠT. PRILOGE: 12

INVESTITOR:
REPUBLIKA SLOVENIJA
MINISTRSTVO ZA INFRASTRUKTURO
DIREKCIJA REPUBLIKE SLOVENIJE ZA INFRASTRUKTURO

NAZIV PROJEKTA: PRELOŽITEV REGIONALNE CESTE R2-403/1075 PODROŠT - ČEŠNJICA SKOZI ŽELEZNIKE OD KM 7+658 DO KM 8+599

NAZIV NAČRTA: **PODPORNI ZID PZ-1 IN PZ-4**

OPIS RISBE: **Tloris in zakoličba konstrukcije PZ-1 od kampade 66 - 87, PZ-4c List 4/5**

MERILO: **1:100**

ŠT. PROJEKTA: **106-16C**
ŠT. NAČRTA: 106-16C/3-2
VRSTA NAČRTA: 3/2 Načrti gradbenih konstrukcij in drugi gradbeni načrti
ŠIFRA CC: CC-SI 24205
VRSTA PROJEKTA: **PGD**
DATUM PROJEKTA: **september 2016** DATUM RISBE: **oktober 2016**

AVTOR RISBE: GINEX International d.o.o.
IDENT. ŠT. RISBE: **106-16C/3-2/12**

Vse pravice pridržana. Projektna dokumentacija je last podjetja Ginex International d.o.o., ki je tudi nosilec avtorskih pravic. Brez pisne odobritve ni dovoljena uporaba ali razmnoževanje dokumentacije niti v delni niti v nakrčitvi kot drugi obliki.

E:\GIBERNIK\RAZBOR\OPORNI ZI, PZ-4\D.5.4 ARHIV\3_DIPORNIK\PZ-1 IN PZ-4\T-TEMNIK DELILI RISBE\PZ-1_DIPORZIDJA_PZ1_PZ4_V002.DWG